

George Frideric Handel  
**Messiah**  
Mozart Version

VIOLONCELLO e BASSO.

**Erster Teil.**

**Overture.**  
Grave.

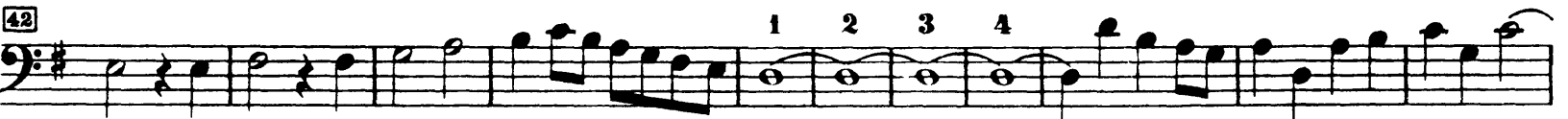

**VIOLONCELLO e BASSO.**

**Nº1. Recit.**  
**Larghetto.**

*p*

**9** *p* **A** Cello. Bassi.

**18** *mf* **B 1** *p* **C** *f*

**28** *f* **Recit.** *ff*

**Nº2. Aria.**  
**Andante.**

*f*

**7** *f* **A 1** *f* *p* *f* *p*

**15** *f* **B** *p* *p*

**22** *f* **C** *p*

**29** *f*

**35** **D**

**41** **E** *f* *p* *f* *p* *f* *p* *f* *p*

**50** *f* **F** *p* *f* *p* Cello. Bassi.

**58** **G** *p* *cresc.*

**65** *cresc.* **H** *f*

72 Adagio. [Tempo I.]

79

**No. 3. Coro.**  
Allegro.

18

25 A

36 B

48 1 2 3 C 1

61

72 D

88 Organo. Bassi.

94 Cello. Bassi. E

105 2

116 F

128 Adagio.

4

**Nº 4. Recit.**  
**Allegro maestoso.**

1

9 A

17

23 B 1

**Nº 5. Aria.**  
**Larghetto.**

18

26 A

39

50 Prestissimo.

61 B

74

84 C

94

**116** *Prestissimo.*

**117**

**118** *D*

**119** *E* 1 2 3 4 5 6 *cresc.*

**143** *Adagio.* *F* *Tempo I.*

**Nº 6. Coro.**  
*Allegro.*

**144** *mf*

**147**

**148** *A*

**149** *f* *B* *mf*

**150** *mf*

**151** *f* *C*

**152** *f* *D*

**153**

**154**

**155**

VIOLONCELLO e BASSO.

Nº 7. Recit.

Denn siehe, der Verheissene des Herrn ist auf Erden erschienen, des Name heisst: Immanuel, Gott mit uns.

*p*

Nº 8. Aria.

Andante.

*f* *p* *f* *p* *f*

8 *p* *f* *p* *f*

15 *p* *f* *p* *f*

28 *p* *f* *p*

31 *f*

38 *p* *f* *p*

44 *f* *p*

51 *f* *p* *f*

60 *p* *f* *p*

69 *f* *p* *f* *p*

A

B

C

D

E

Nº 9. Coro.

Nº 10. Recit.  
Andante Larghetto.

Adagio.

VIOLONCELLO e BASSO.

Nº 11. Aria.  
Larghetto.

*p* *cresc.* *f* *p*

6 *p* A

12 *cresc.* *f* *p*

17 *f* *p* B

23 *f* *p*

29 *f* *p* C

35 *f* *p*

41 *f* *p* D

47 *f* *p*

52 *f* *p* E

58 *f* *p*

Nº 12. Coro.  
Andante Allegro.

*f* *p*

7 *p*

13 *p*

24 **A**

31

39 **B**

46 **C**

49 **D**

51 **E**

57

65 **F**

72 **G**

78 **H**

84 **I**

90

95

**VIOLONCELLO e BASSO.**

**Nº13. Sinfonia pastorale.**

**Larghetto e mezzo piano.**

**A**

**Nº14. Recit.**

Sopr.

**5 Andante.**

**12 Recit.**

Sopr.

Bassi.

**21 Andante con moto.**

**Nº15. Coro.**

**Allegro.**

41 Cello. *pp*

**Nº 16. Aria.**  
**Allegro.**

10 A *f p f p*

20 B *f p*

29 C D *f p f p*

38 E *p f p*

47 F *p*

61 G *f p f p*

72 H *f p f p f p*

82 I *f p f p*

92 *p*

99 K *f p*

**Nº 17. Recit. \*)**

Sopr.

Hirsch, und die Zunge des Stummen singt Lobgesang.

\*) 2. Version siehe Anhang I

VIOLONCELLO e BASSO.

Nº 18. Aria.\*)

Larghetto.

Nº 19. Coro.

Allegro.

\*) 2. Version siehe Anhang II

39 D E  
48

Zweiter Teil.

Nº 20. Coro.  
Largo.

5 A  
8 cresc. f p  
16 B C1  
24

Nº 21. Aria.  
Largo.

1 f p f f p f  
8 p pp A  
16 B p f p  
25 C fp fp  
33 2 D fp mf  
48 E f p f Fine.

**VIOLONCELLO e BASSO.**

50 *un poco p*

53

56

58

60

62

64

*Da Capo.*

**Nº 22. Coro.**

*Largo e staccato.*

*f*

5

8

11 **A**

**B**  
19 *p* *f*

**VIOLONCELLO e BASSO.**

**№ 23. Coro.**

**Alla breve. Moderato.**

10 Cello. Bassi. *f*

23 A B

35

43 C Organo. Bassi.

53 Organo. Bassi. D

63 E

80 Organo. Bassi. Adagio.

**№ 24. Coro.**

**Allegro moderato.**

Organo.

9 Tutti. A

12

17 Organo.

**VIOLONCELLO e BASSO.**

32 **Tutti.**

38 **C**

39

40 **D**

41

42 **E** **Organo.** **Bassi.**

43 **F** **Organo.**

44 **Bassi.**

45 **G**

46 **Adagio.**

47 **dim.**

**Nº 25. Recit.  
Larghetto.**

48 **f** **p** **f** **p**

49 **f**

**Nº 26. Coro.**

**Allegro.**

**VIOLONCELLO e BASSO.**

VIOLONCELLO e BASSO.

41 **D**  
Bassi.

47 **E**

53 **F**

57 **Adagio.**

**Nº 27. Recit.**

**Largo.**

Sopr.

41

**Nº 28. Aria.**

**Largo.**

6

11

**Nº 29. Recit.**

Sopr.

**Nº30. Aria.**  
**Andante Larghetto.**

*p* *cresc.* *f*

6 12 17 22 28 38 39

A B C D

**Nº31. Coro.**  
**A tempo ordinario.**

*mf* Cello.

7 12 Bassi.

A

18 **B**

24 **C**

29 **D**

Organo.

35

41 **E** **F**

48

54 **G**

61 H

67 Organo.

71

Nº 32. Recit.  
*Sopr.*

Nº 35. Coro.  
Andante Allegro.

Nº 33 und 34 bleiben bei der Aufführung fort.

1 *f*

6 1

11 A

17 B

21

**VIOLONCELLO e BASSO.**

**Nº 36. Aria.\*)**

**Larghetto.**

**Nº 37. Coro.\*\*)**

**A tempo ordinario.**

\*) 2. Version siehe Anhang III  
 \*\*) 2. Version siehe Anhang IV

**Nº 38. Aria.**

**Allegro.**

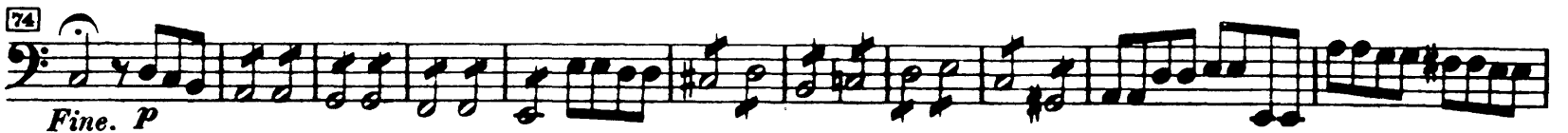
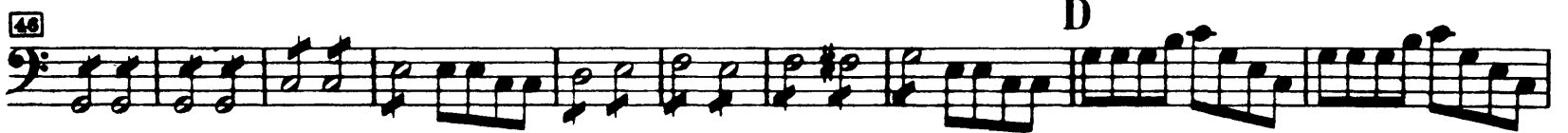

*D.C. al Fine.*

VIOLONCELLO e BASSO.

Nº 39. Coro.

Larghetto e staccato.

**Nº 40. Recit.\*)**

Tenore.

**Nº 41. Aria.\*\*)**

Andante.

**Nº 42. Coro.**

\*) 2. Version siehe Anhang V  
\*\*) 2. Version siehe Anhang VI

VIOLONCELLO e BASSO

32 C Organo.

37 Bassi.

38 D

40 E Organo.

47

58 F

59

65 G Organo.

78

80 H

88

Nº 43. Aria.  
Larghetto.

Dritter Teil.

*p*

12 *cresc. f* **A** *p* *f*

24 *p* **B**

36 *f* *p* 2

49 **C**

60 **D** *f*

70 **E** *p* *cresc. f* *s* *p*

82 **F** *f* *p*

95 1

106 **G** *f*

117 **H** 1 2 3 4 5 6 *p* *f*

139 **I** *f* **Adagio.**

154 **Tempo I.** *f* *p* *cresc. f*

VIOLONCELLO e BASSO.

Nº 44. Quartetto e Coro.

Coro.  
Allegro.

Grave.

Quartetto.

Grave.

Coro.  
Allegro.

Nº 45. Recit.

Basso.

Nº 46. Aria.\*)

Pomposo ma non troppo.

\*) In Händels Originalgestalt siehe Anhang VII

VIOLONCELLO e BASSO.

Nº 47. Recit.

Nº 48. Duetto.

Andante.

Nº 49. Coro.

Andante.

30

### Nº 50. Aria.\*)

### VIOLONCELLO e BASSO.

Risoluto.

11 A

25 p f p f

35 p f p

47 B

60 2 C f p f p

74

87 D f p f p

100 E f

112 F p f p

128 G

140 II mf p

152 2 f

### Nº 51. Coro.

Largo.

Andante.

f

Largo.

Andante.

10

Andante.

\* In Händels Originalgestalt: siehe Anhang VIII

VIOLONCELLO e BASSO.

Allegro.

80

87 Cello. A

84 Bassi. B

41 Cello. Bassi.

48 C Bassi. Organo. D

57 Bassi. E

Adagio.

Nº 52. Coro.  
Allegro moderato.

11 Cello. Cello. Bassi. Bassi.

20 10 A Bassi. 2 B

41 ff Cello. Bassi. C

48 Organo. Bassi.

55 D Organo. Bassi.

65 E

74 Adagio.